



**Be Well**  
ORANGE COUNTY

| July 9, 2024

A person wearing a blue and white checkered shirt is holding a white rectangular sign. The sign contains text in various blue fonts. The background is a textured, light grey wall.

JOURNEY - COMMUNITY  
BELONGING - FAITH  
**HOPE**  
*happens here*  
TRUST - CONNECTION  
HEALTH - EMPATHY

**Be Well OC** unites the best-in-class capabilities of public, private, academic, and faith-based entities, creating a comprehensive and inclusive mental health system of care for all Orange County residents.

# Executive Leadership Team



**Phillip Franks**  
Chief Executive Officer

Franks brings to Be Well OC more than 25 years of experience in healthcare and military leadership. He most recently served as the Chief Executive Officer of OC Specialty Health & Hospitals.

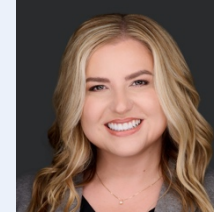

**Desiree Thomas, MBA, MSN, R, NEA-BC, FACHE**  
Chief Operating Officer

Thomas most recently served as the Executive Director of Emergency Department, Critical Care and Behavioral Health Services for Providence St. Joseph Hospital Orange, where she had oversight for more than 550 full time employees and 141 beds, including 53 ED beds with 90,000 annual patient visits.



**Blair Contratto**  
Chief Strategy Officer

Blair served as President and CEO of Mount Carmel Health Ministries in Duarte. She also served for seven years as CEO of Providence Health System's Little Company of Mary in Torrance, where she led a \$500 million net revenue region with 25 integrated healthcare entities.

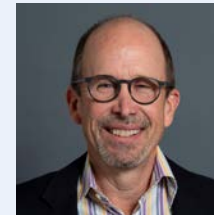

**Victor Jordan**  
Chief Financial Officer

More than 20 years' experience as a healthcare responsible for regional and market operations, financial services and strategy for non-profit, faith-based integrated healthcare delivery systems, for-profit healthcare organizations and community hospitals.

# Vision/Mission/Values

## Who We Are

### Our Vision

We will lead the nation in optimal mental health and wellness for all Orange County residents.

### Our Mission

Unite the best-in-class capabilities of public, private, academic, and faith-based entities, creating a comprehensive and inclusive mental health system of care for all Orange County residents.

### Our Values

- Access • Equity • Community
- Resilience • Hope

# 2022-2025 Focus: Build the System

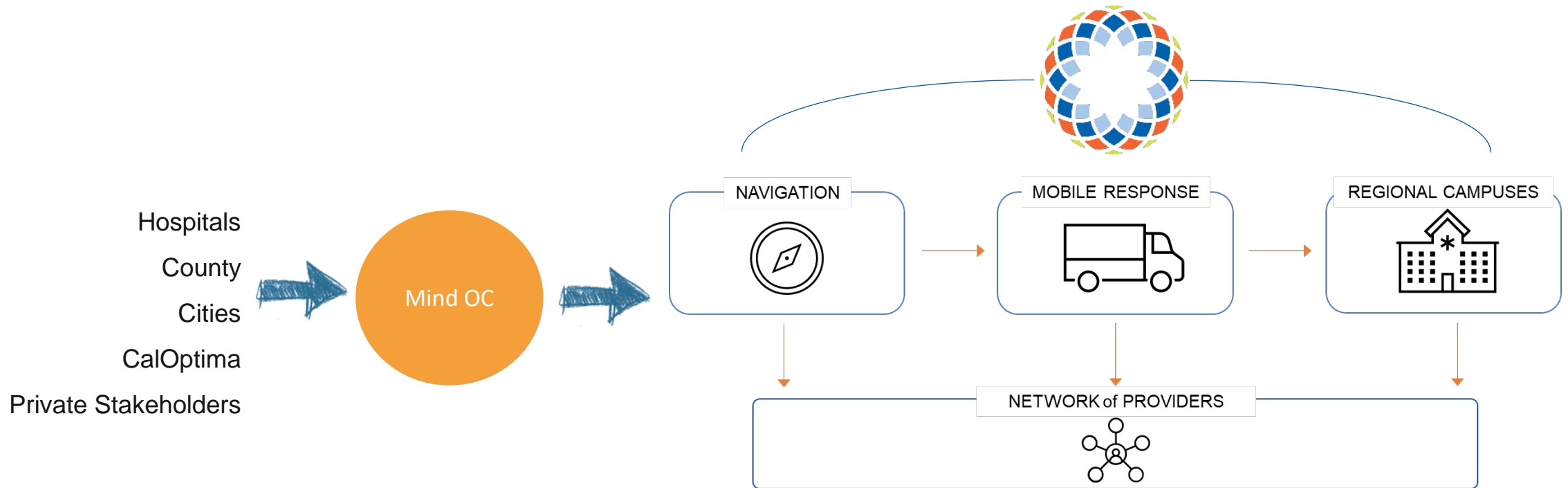



# Historic Public-Private Partnership

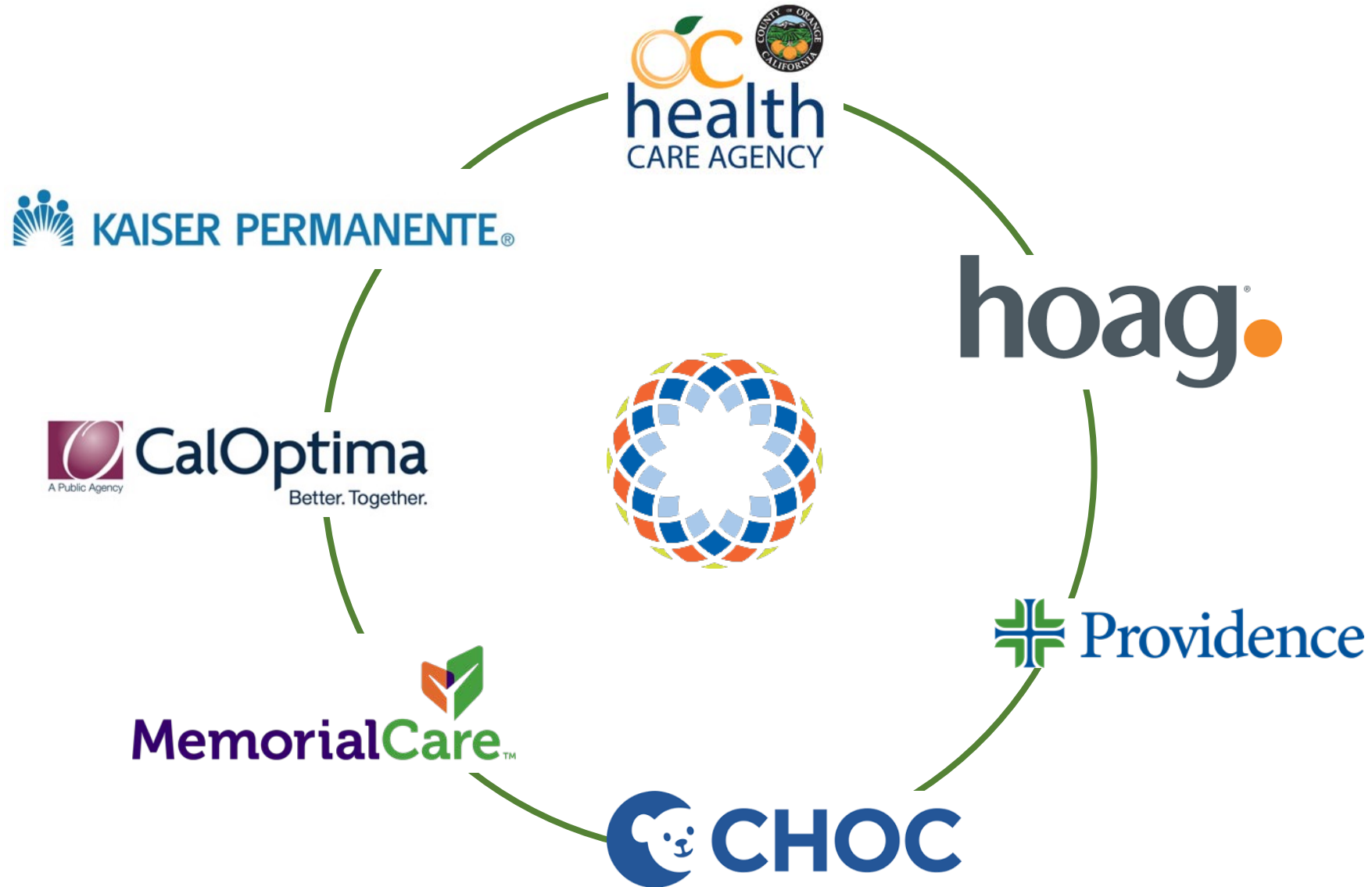

# Orange Campus



**Be Well**  
ORANGE COUNTY





**Sobering  
Center (12 beds)**

**Crisis Residential  
Program (15 beds)**

**Withdrawal  
Management  
(12 beds)**

**SUD Women's  
Residential  
(15 beds)**

**SUD Men's  
Residential  
(15 beds)**

**CSU Adult (14 beds)  
CSU Adol (8 beds)**





# Residential Treatment Space



# Be Well OC Irvine Campus



JOURNEY  
COMMUNITY  
HEALTH  
EMPATHY  
HOPE *happens here*  
BELONGING  
TRUST  
CONNECTION  
FAITH





## Wellness Campus Guiding Principles



Commitment to serve all community members regardless of payor status



De-stigmatizing mental health: warm, welcoming, respectful – an exceptional experience



Collaborative of public/private partners to provide new models of care



A place that provides hope; a trusted support



Supporting an integrated continuum of care and seamless connections to services



Outdoor connectivity; nature as a vital part of health & wellness



# Design & Renderings





















# Be Well Irvine Master Plan: Supporting the Continuum

## Area 1

- Mental Health Urgent Care & Sobering Center (Adolescent and Adult)
- Residential Treatment
- Outpatient Services

## Area 2

- Residential Treatment – Youth/Adolescent, Perinatal
- Outpatient Services Expansion – Family Centered Programs

## Area 3

- Education & Training
- Community Meetings & Events
- Youth and Senior Centers
- Interfaith Shared Use Space

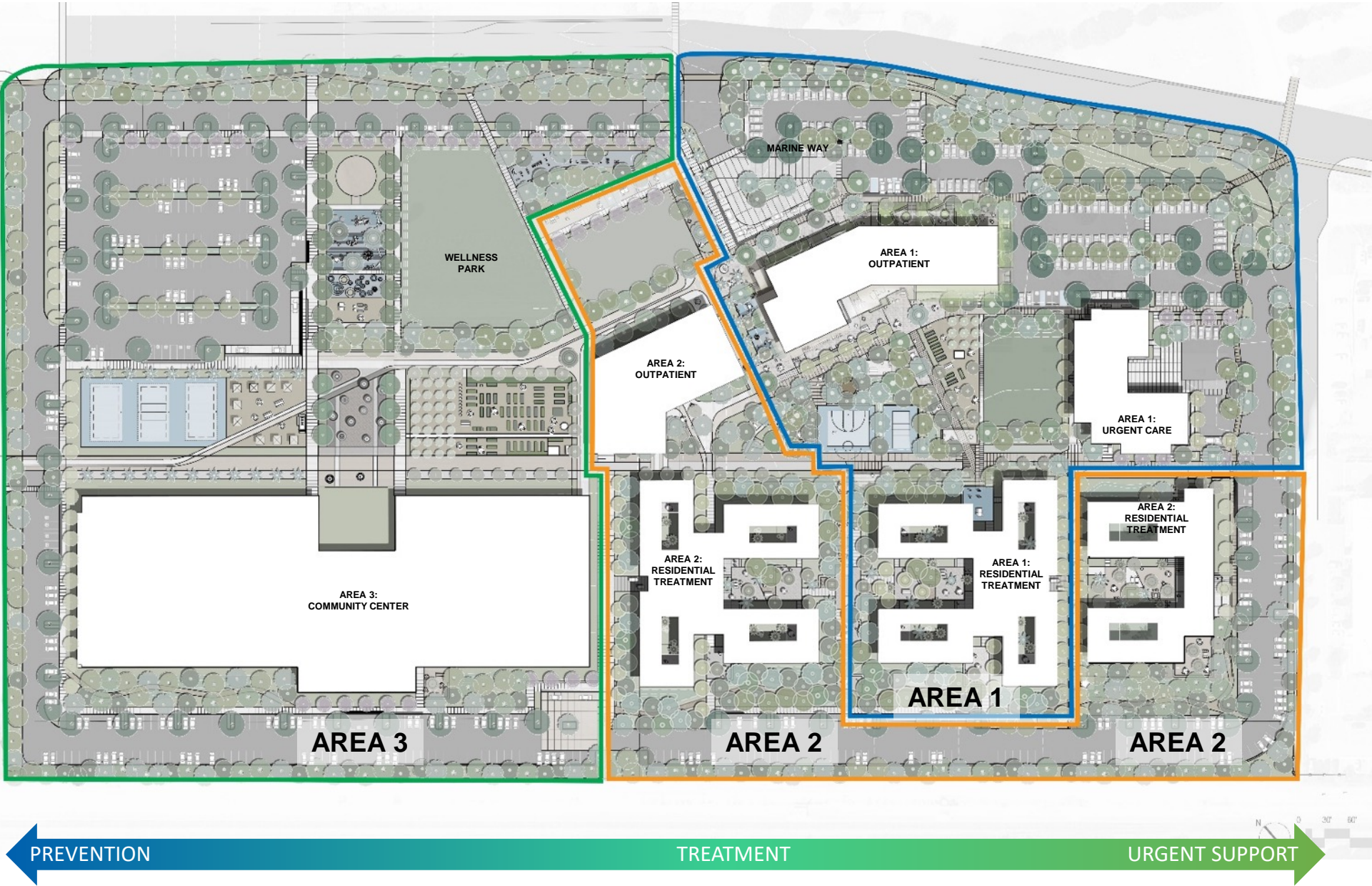



Be Well Irvine Area 1 & 2 Buildings Under Construction

**Area 1**  
**Outpatient  
& Support  
Services**

25,855 s.f.



**Area 2**  
**Adolescent &  
Perinatal  
Residential**

34,600 s.f.  
Adolescent: 32 beds  
Perinatal: 24 rooms  
for mother/child



**Area 1 MH  
Urgent Care**

13,900 s.f.  
3 units  
36 beds / recliners



**Area 1 Adult  
Residential**

35,593 s.f.  
4 units  
60 beds

SHARED SUPPORT SPACE – YCA

- Living and Play
- Dining and Kitchen
- Group Therapy



Area 2 Residential Treatment – Adolescent & Perinatal Design Development



### Public | Secured Play

- Kids' Playground, Activity & Sensory
- Residential Play Zone
- Residential Patio

- ## Courtyard

- ## Residential Yard

- ## Youth & Adolescent Amenities



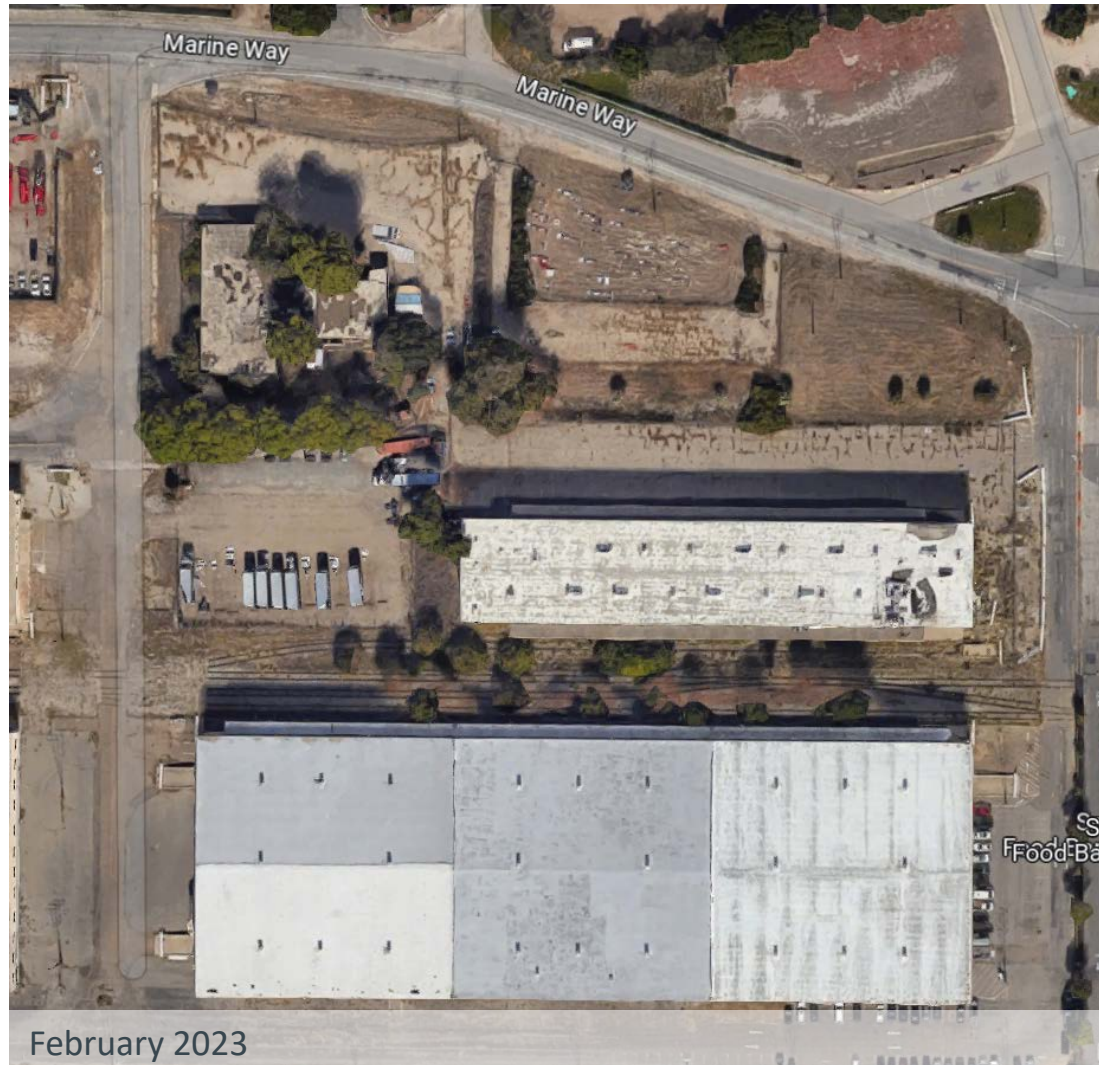

## Construction Site



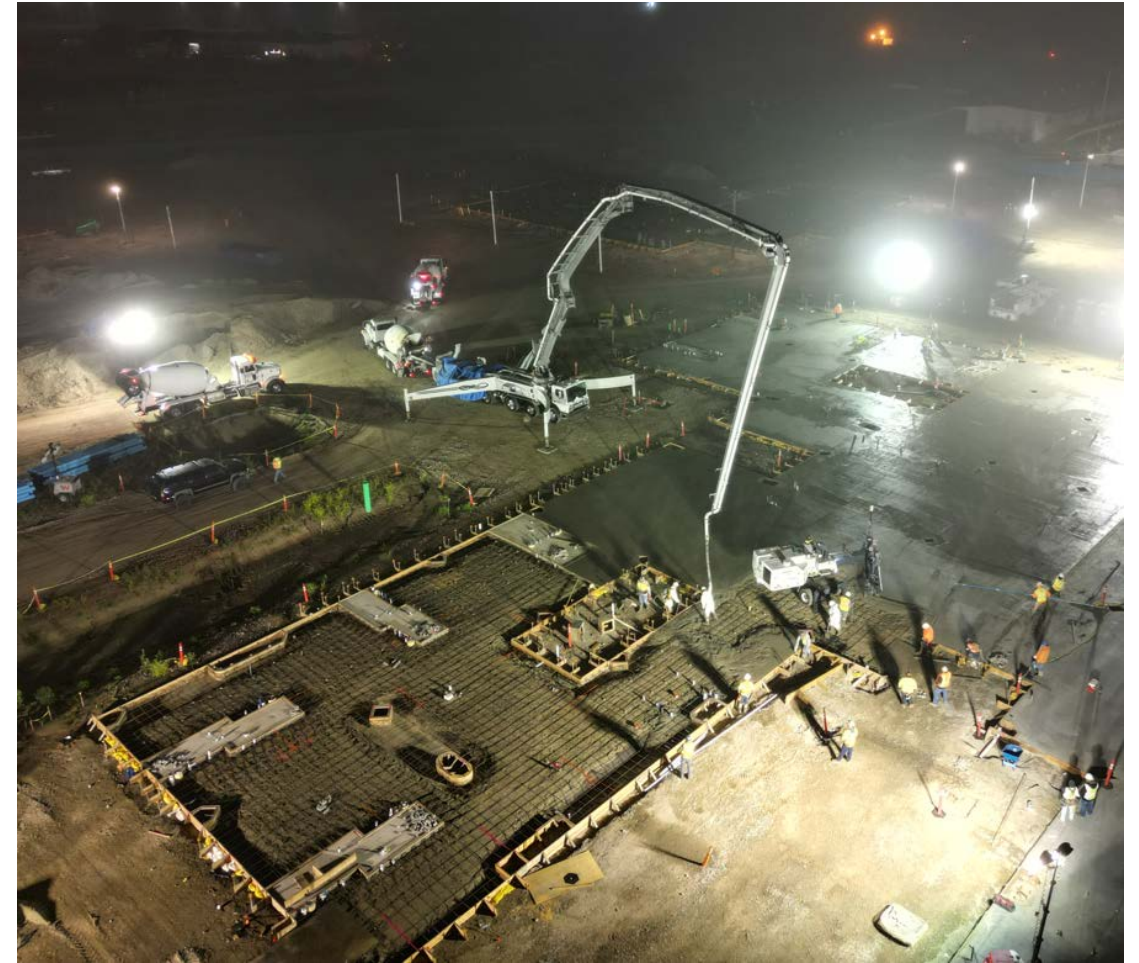

Construction Site – Concrete Pour





Construction Site – Steel Installation